

515000m.E 16 17 18 19 20 21 22 23 24 25 26 27 28 29 30 31 32 33 34 35 36 37 38 39 40 41 42 43 44 45 46 47 48 49 50 51 52 53 54

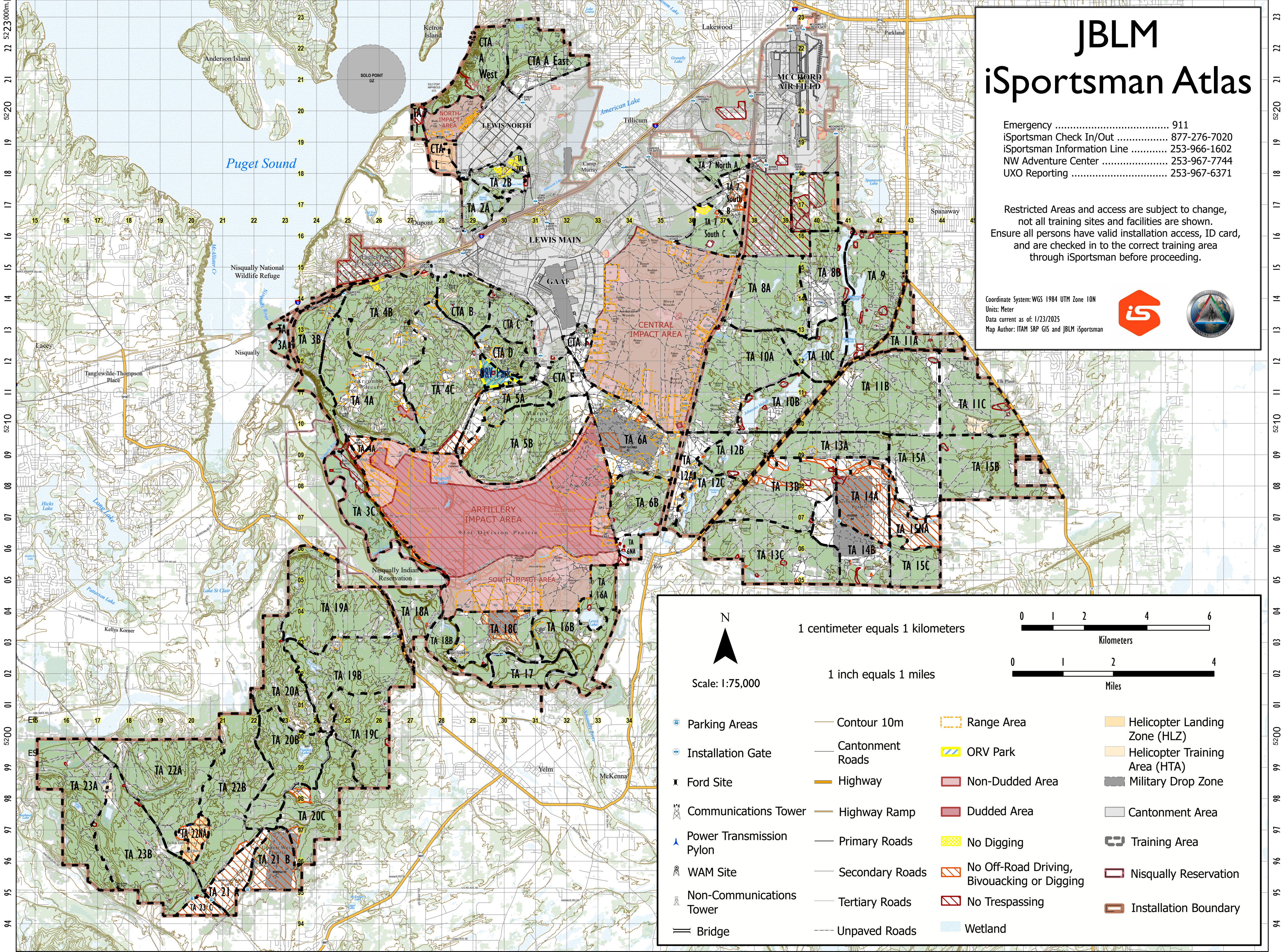



JBLM iSportsman Atlas

Emergency 911
 iSportsman Check In/Out 877-276-7020
 iSportsman Information Line 253-966-1602
 NW Adventure Center 253-967-7744
 UXO Reporting 253-967-6371

Restricted Areas and access are subject to change, not all training sites and facilities are shown. Ensure all persons have valid installation access, ID card, and are checked in to the correct training area through iSportsman before proceeding.

Coordinate System: WGS 1984 UTM Zone 10N
 Units: Meter
 Data current as of: 1/23/2025
 Map Author: ITAM SRP GIS and JBLM iSportsman





N

Scale: 1:75,000

1 centimeter equals 1 kilometers

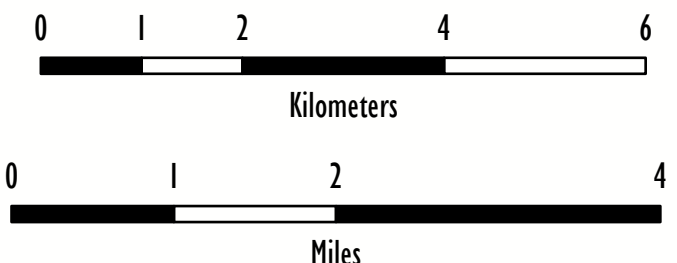
1 inch equals 1 miles



Parking Areas	Contour 10m	Range Area	Helicopter Landing Zone (HLZ)
Installation Gate	Cantonment Roads	ORV Park	Helicopter Training Area (HTA)
Ford Site	Highway	Non-Dudded Area	Military Drop Zone
Communications Tower	Highway Ramp	Dudded Area	Cantonment Area
Power Transmission Pylon	Primary Roads	No Digging	Training Area
WAM Site	Secondary Roads	No Off-Road Driving, Bivouacking or Digging	Nisqually Reservation
Non-Communications Tower	Tertiary Roads	No Trespassing	Installation Boundary
Bridge	Unpaved Roads	Wetland	

15 16 17 18 19 20 21 22 23 24 25 26 27 28 29 30 31 32 33 34 35 36 37 38 39 40 41 42 43 44 45 46 47 48 49 50 51 52 53 54